

CERTIFICATE OF LOCATION OF GOVERNMENT CORNER

EAST QUARTER Corner of Section 15, Township 107N, Range 39W

5th Principal Meridian, State of Minnesota, County of MURRAY

At the corner location shown on the sketch:

On 11/3/2020 found a REMNANTS OF WOOD POST ON APPARENT CENTERLINE OF TREE LINE TO THE EAST
DATE DOWN 2FT

left monument as found lowered monument removed monument (explain)

On 12/16/2020 placed a NO. 4 REBAR WITH CAP LS 45874 DOWN 0.5FT
DATE

SKETCH OF REFERENCE TIES

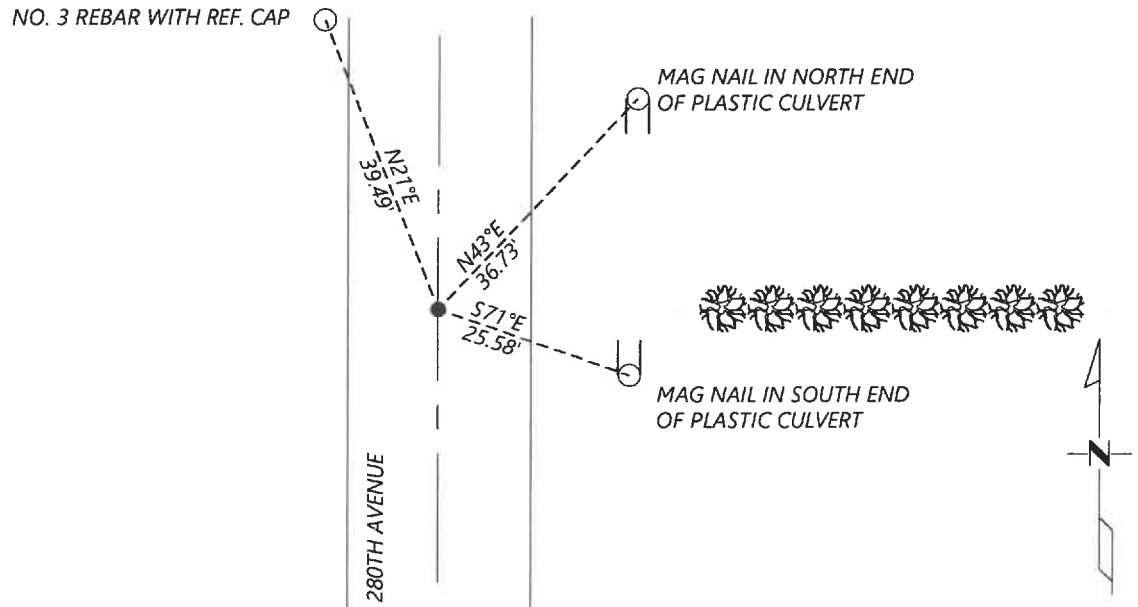

N.T.S.

Statement of evidence for this corner location is on back of this page.

I hereby certify that this document was researched and prepared by me or under my direct supervision and that I am a licensed Land Surveyor under the laws of the State of Minnesota.

Signature [Handwritten Signature]

Date 6/16/2021 License No. 45874

Title:

- Land Surveyor
- Professional Engineer
- County Surveyor
- County Engineer

OFFICE OF THE COUNTY RECORDER

County of Murray

I hereby certify that this document was filed in the Co.

Recorder's office at _____ M. on the _____ day of _____ A.D. 20_____

County Recorder Karen Brown by JUN 22 2021, Deputy

DOCUMENT NO. _____

Statement of Evidence:

East Quarter Corner of Section 15, Township 107 North, Range 39 West, 5th Principal Meridian, Murray County, Minnesota.

1861 July, GLO Notes: Set post in mound.

2010 August, A survey in Section 15 by Perry Zieske does not show anything at the corner and appears to assume the corner is lost. Shows the east line of the section measuring 5295.31ft.

2020 December, Westwood Professional Services excavated with a backhoe and found remnants of an old wood post. I accepted this as the best available evidence for the corner and set a $\frac{1}{2}$ " rebar with cap LS 45874 above wood stake (0.5ft below grade) and reference ties.

Analysis of the recovered data, field evidence and survey measurements, indicates that the monument found is the correct perpetuation of this corner. For additional information concerning this corner please contact Westwood Professional Services.